# Alter Tanz

Old Dance
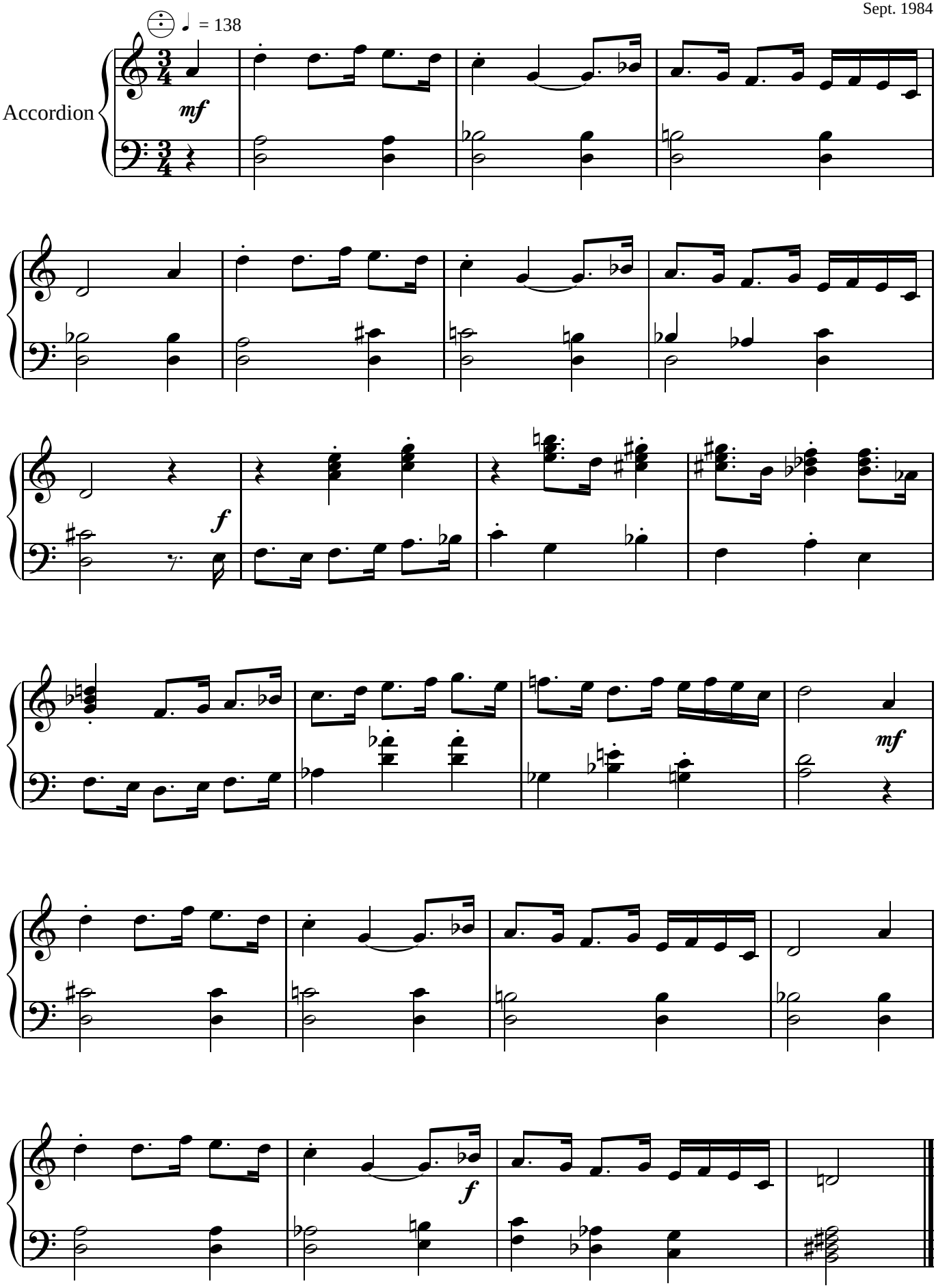
Uwe Mahnken
Sept. 1984